

FRONT ELEVATION

Permitting Permit No. A/15697/500/93  
**APPROVED**  
 SUBJECT TO THE CONDITIONS IN THIS OFFICE LETTER.  
 No. 92/412/73 Date 8/6/93  
 N.V. Subramanian  
 FOR MEMBER SECRETARY  
 MADRAS METROPOLITAN  
 DEVELOPMENT AUTHORITY  
 MADRAS - 600 008.

Sp/16 21/11/93

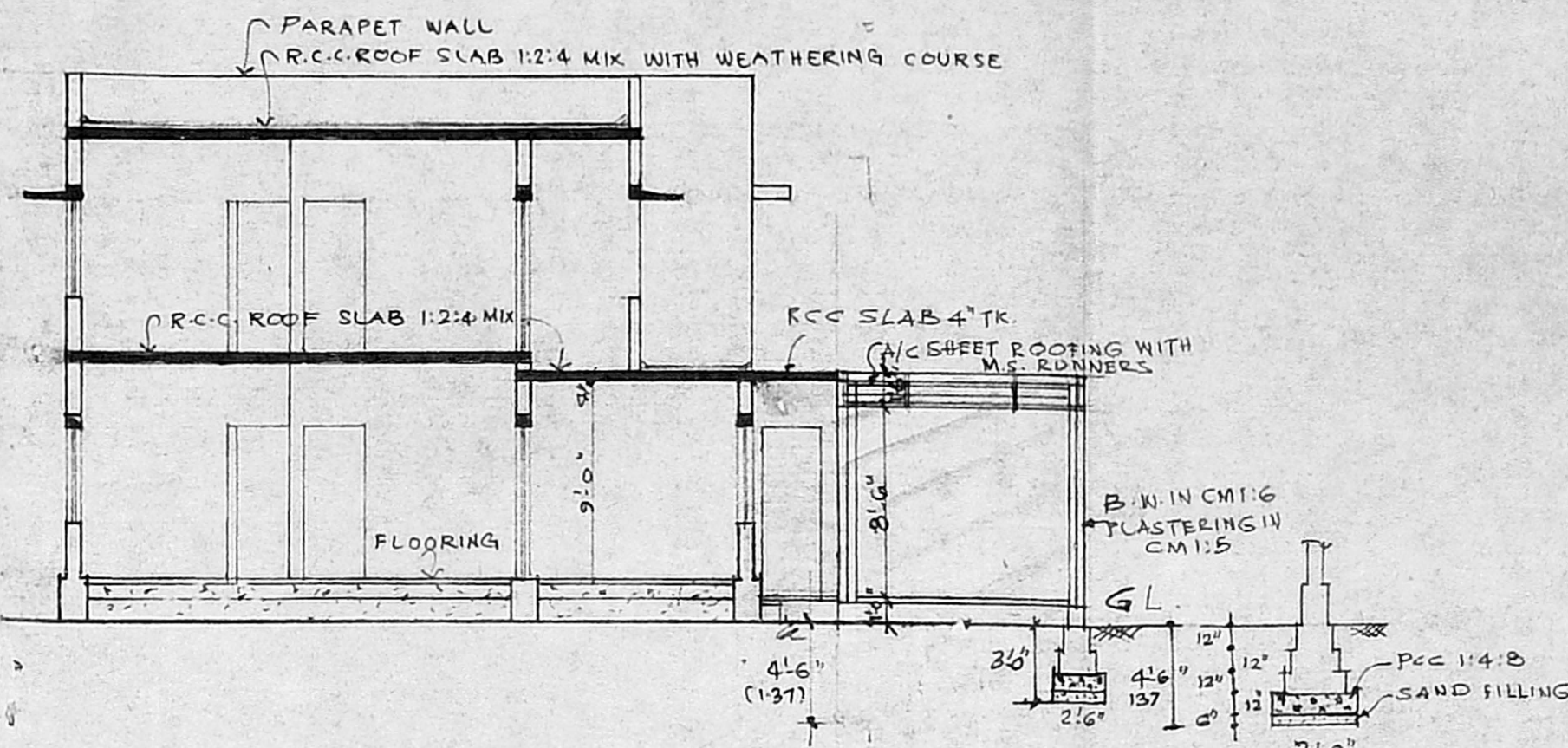

SECTION "A A"

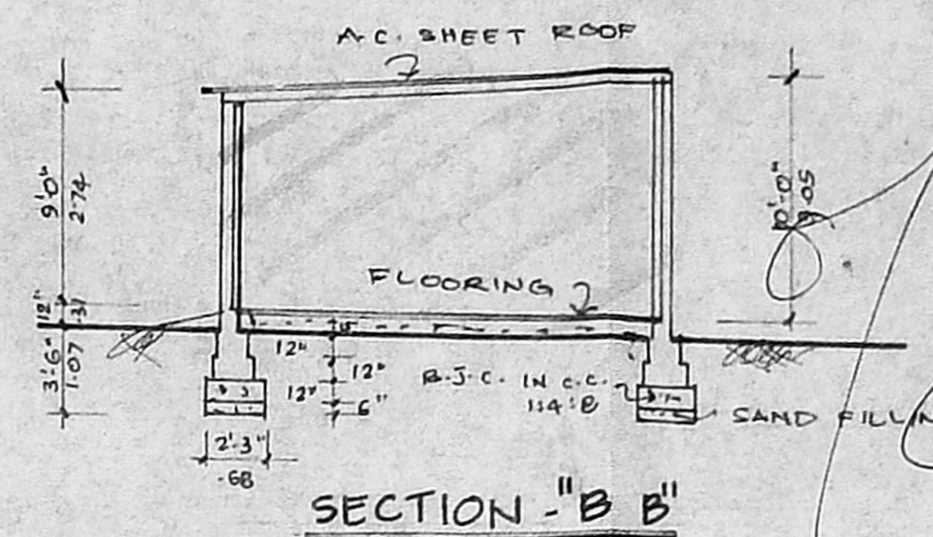

SECTION "B B"

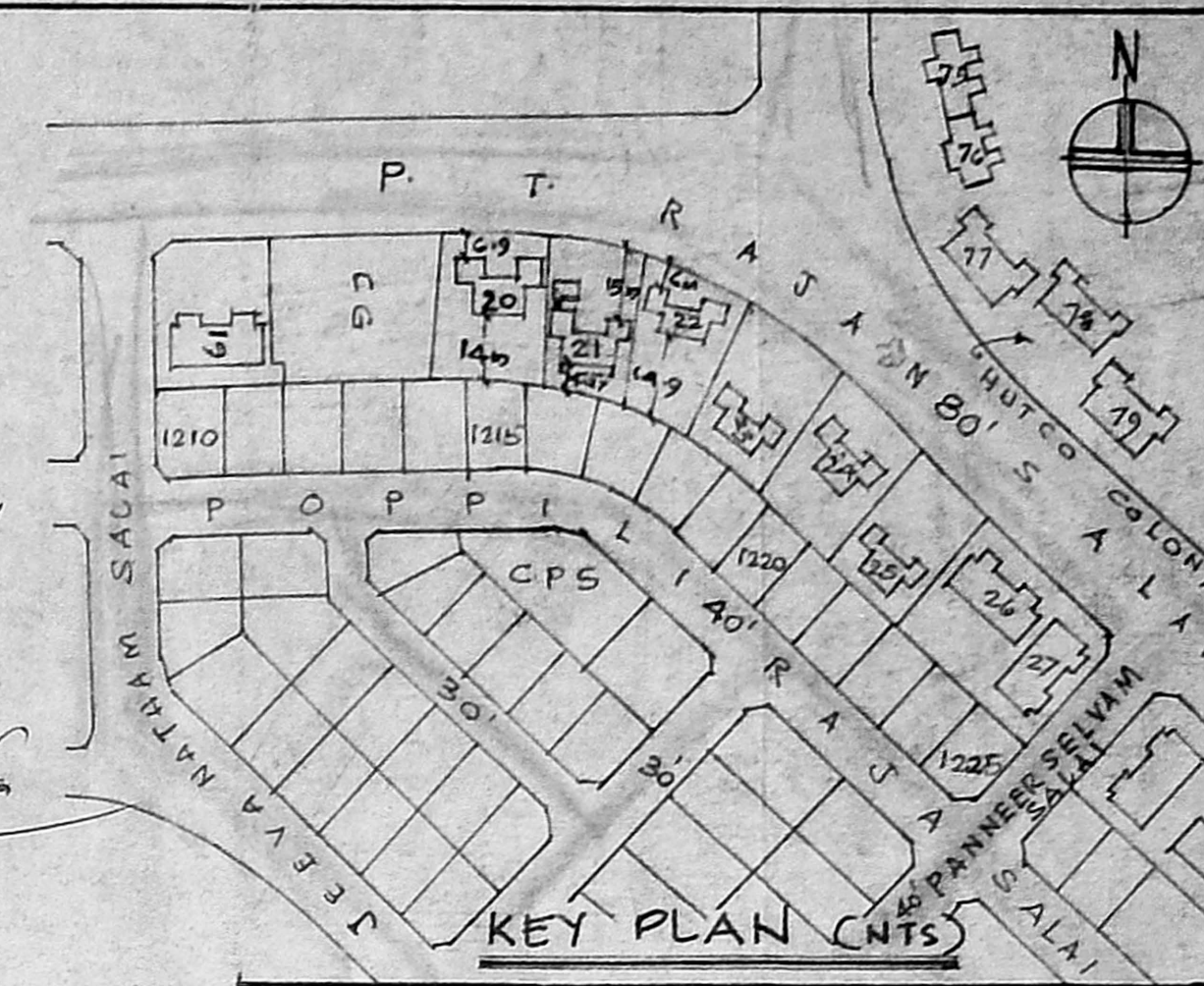

KEY PLAN (CNTS)

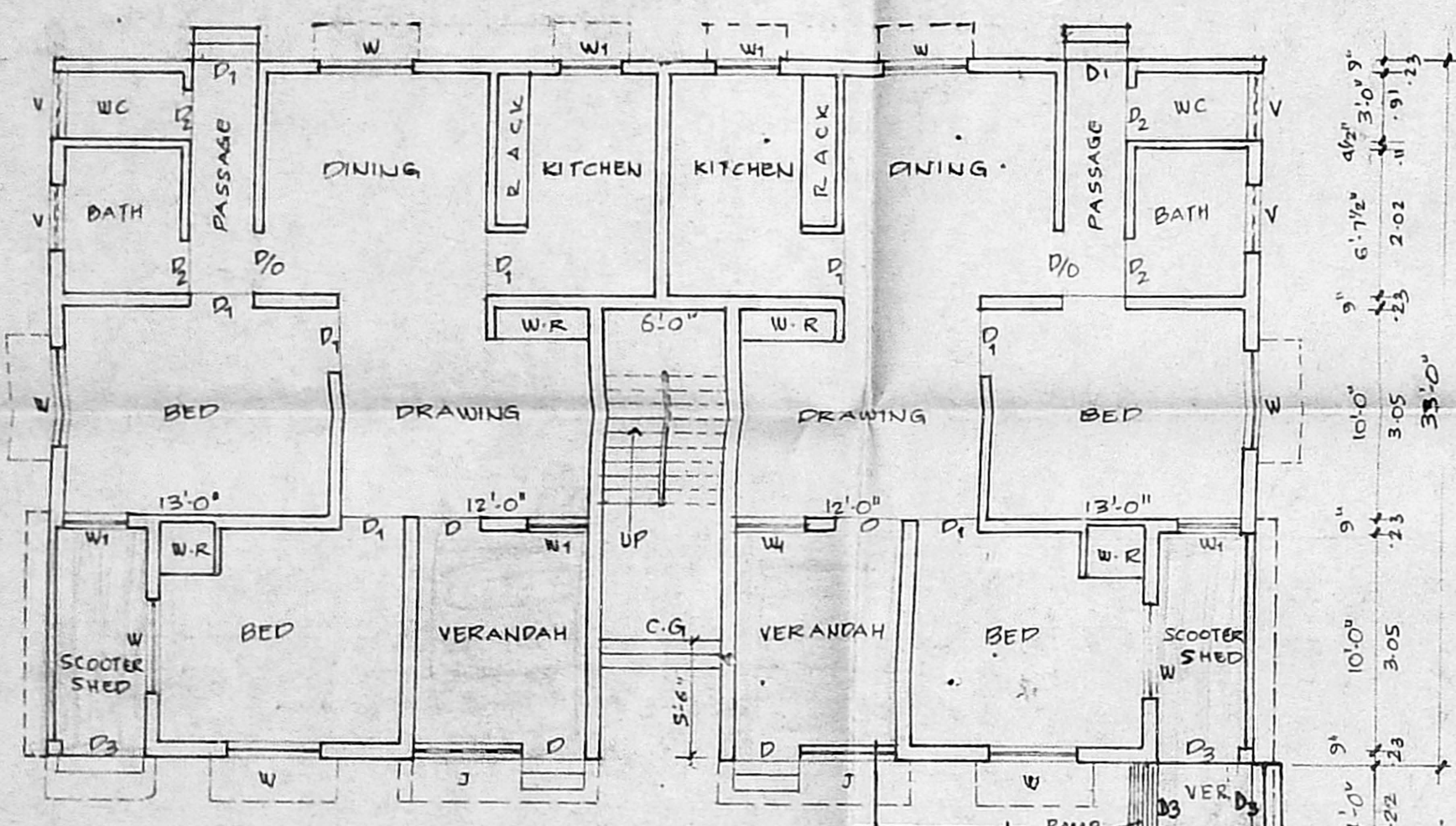
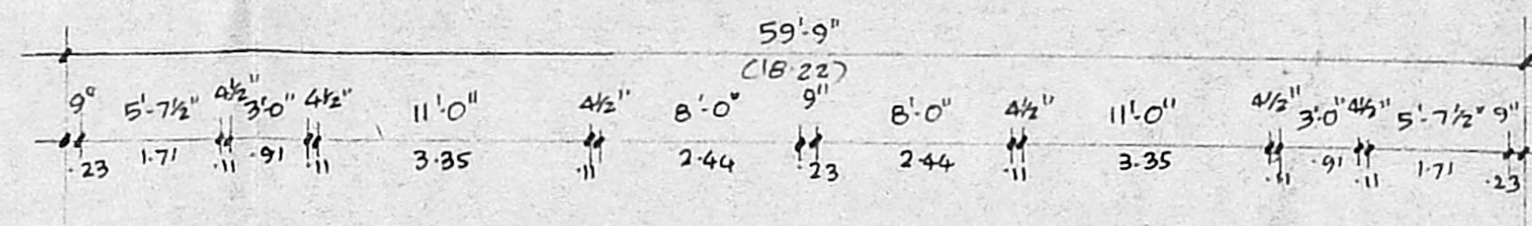
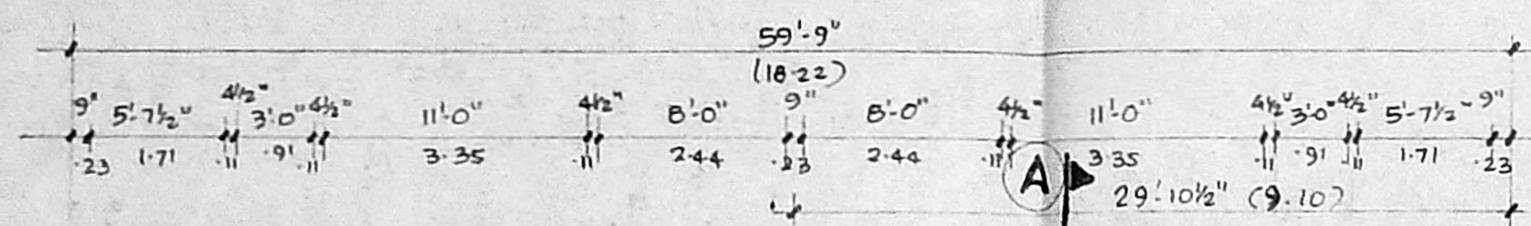

GROUND FLOOR PLAN

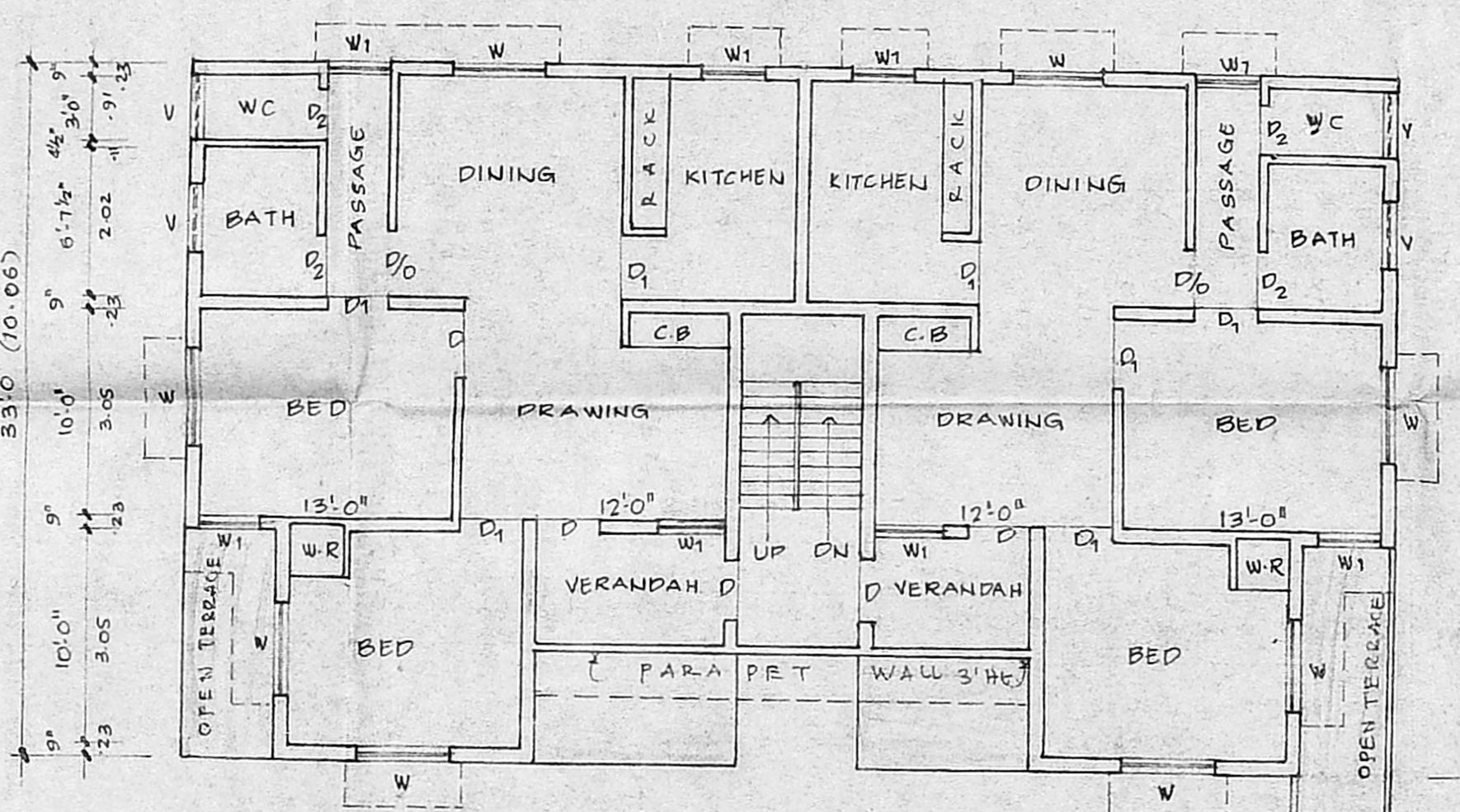

FIRST FLOOR PLAN

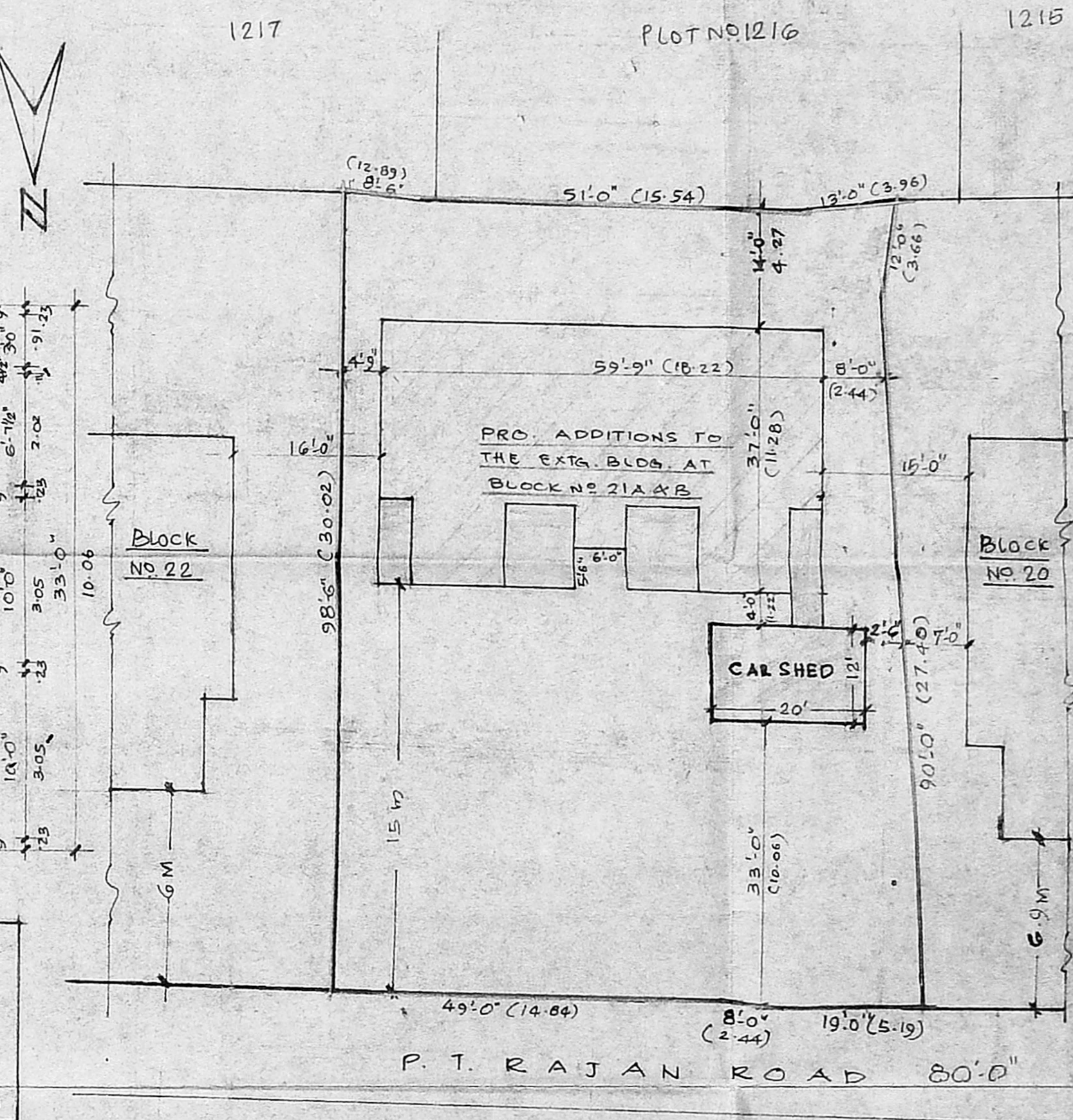

SITE PLAN SCALE 1"=16'-0" (1:200)

**SCHEDULE OF JOINERY**

D.	DOOR PANELLED	3'-3" x 7'-0"	1.00 x 2.13
D1	DO	3'-0" x 7'-0"	0.91 x 2.13
D2	DO	2'-6" x 7'-0"	0.75 x 2.13
D3	DO	3'-6" x 7'-0"	1.06 x 2.13
W.	WINDOW GLAZED	4'-6" x 4'-0"	1.37 x 1.37
W1	DO	3'-0" x 4'-6"	0.91 x 1.37
V.	VENTILATOR GLAZED	3'-0" x 2'-0"	0.91 x 0.60
C.G.	COLLAPSIBLE GATE	6'-0" x 7'-0"	1.83 x 2.13

**AREA DETAILS**

EXISTING	[Symbol]
PROPOSAL	[Symbol]
ROAD	[Symbol]
BOUNDARY	[Symbol]
EXISTING TO BE REGULARISED	[Symbol]

**COLOUR INDEX**

EXISTING	[Symbol]
PROPOSAL	[Symbol]
ROAD	[Symbol]
BOUNDARY	[Symbol]
EXISTING TO BE REGULARISED	[Symbol]

**PLAN SHOWING THE PROPOSED ADDITIONS TO THE EXISTING DWELLING AT BLOCK NO. 21A & B, MIG FLATS, P.T. RAJAN ROAD, K.K. NAGAR, MADRAS - 600 078.**

DIVISION No. 112 SCALE - 1"=8'-0" (1:100)  
 S.No. 55/2A PART OF KODAMBAKKAM.

*R. Mohan Rao*  
 OWNER  
 Phone: 440782  
 R. Mohan Rao, D.C.E.  
 LICENSED SURVEYOR  
 Corporation of Madras  
 REG. No: 14  
 AMBATTUR TOWN  
 ALANDUR MUNICIPAL  
 Consulting Engineer  
 Office: 15, Madhav Road  
 T. NAGAR, MADRAS - 600 017  
**ENGINEER**